

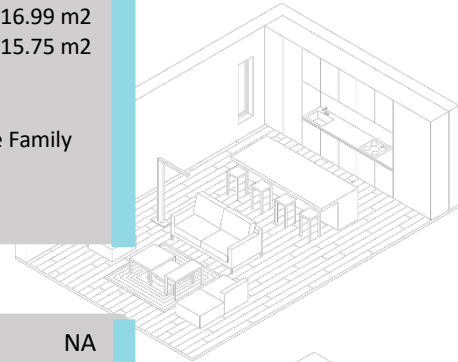

**Address** 624 Quarry Way SE, Calgary, AB  
**Date** March 8, 2021  
**Name** Mike Abou Daher | Re/Max Realty Professionals  
**Email** team@mikeaboudaher.com  
**Phone** 403.809.9386

### FLOOR TOTALS

Main Level	1063.09 sqft / 98.76 m2	Total Size	2335.80 sqft / 216.99 m2
Upper Level	1272.71 sqft / 118.23 m2	Total w/basement	3398.89 sqft / 315.75 m2
Basement Total	1063.09 sqft / 98.76 m2	Order Procedure	RECA RMS
Finished Total	926.67 sqft / 86.08 m2	Exterior Wall Size	2 X 6
Additions	000.00 sqft / 00.00 m2	Order Type	Detached Single Family



### ROOM DIMENSIONS

Kitchen	13'4" X 12'0" ft/in	M	Laundry	0'0" X 0'0" ft/in	NA
Dining Area	12'0" X 9'8" ft/in	M	Storage Room	0'0" X 0'0" ft/in	NA
Living Room	16'6" X 15'2" ft/in	M	Utility Room	11'0" X 8'0" ft/in	B
Den / Office	10'0" X 9'4" ft/in	M	Wet Bar	0'0" X 0'0" ft/in	NA
Family Room	18'0" X 15'0" ft/in	U	Deck	15'8" X 14'6" ft/in	M
Foyer	10'0" X 5'4" ft/in	M	Patio	0'0" X 0'0" ft/in	NA
Mud/ Laundry	8'10" X 8'4" ft/in	M	Porch	0'0" X 0'0" ft/in	NA
Rec Room	25'10" X 16'4" ft/in	B	Garage	22'6" X 19'0" ft/in	M



Master	15'8" X 13'0" ft/in	U	Bedroom Five	10'10" X 10'8" ft/in	B
Bedroom Two	11'10" X 10'0" ft/in	U	Bedroom Six	0'0" X 0'0" ft/in	NA
Bedroom Three	12'2" X 11'0" ft/in	U	Bedroom Seven	0'0" X 0'0" ft/in	NA
Bedroom Four	12'8" X 9'0" ft/in	B	Bedroom Eight	0'0" X 0'0" ft/in	NA

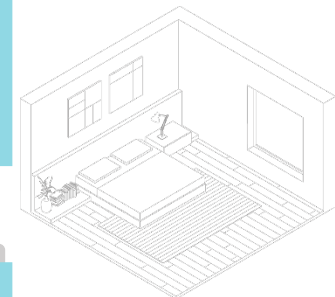

### BATHROOM PIECES AND ADDITIONAL ROOMS

Two Piece	5'0" X 4'10" ft/in	M	Two Piece	0'0" X 0'0" ft/in	NA
Four Piece	8'0" X 5'2" ft/in	B	Three Piece	0'0" X 0'0" ft/in	NA
Four Piece	9'0" X 5'0" ft/in	U	Four Piece	0'0" X 0'0" ft/in	NA
Five Piece (Ensuite)	11'0" X 10'6" ft/in	U	Five Piece	0'0" X 0'0" ft/in	NA

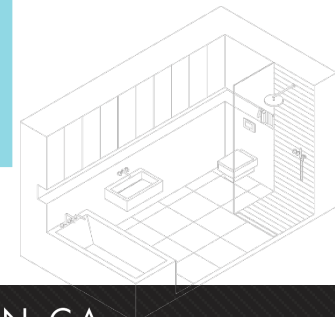

\*Insured measurements are based on local guidelines.